

REPORT PREPARED FOR:

TOP G

PROJECT# 25008478

LAB ID 55021165

RECEIVED DATE 4/18/2025

REPORT DATE 4/29/2025

SAMPLE NAME: Cereal Milk

THCA	TOTAL CBD	TOTAL CANNABINOIDS
37.760 %	0.1444 %	39.911 %

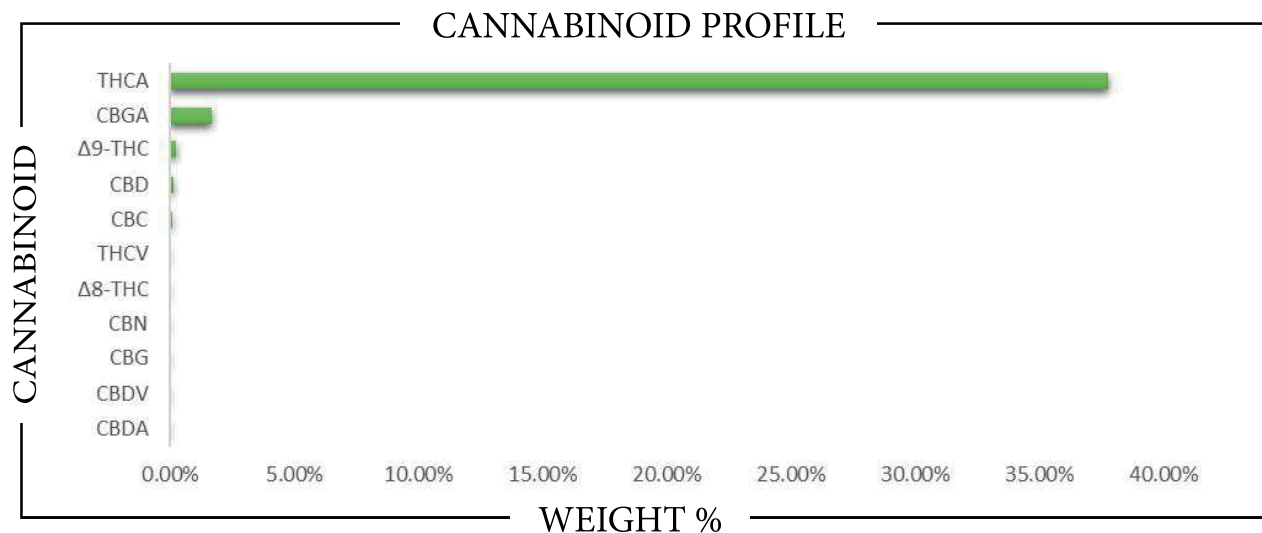

CANNABINOID	WEIGHT %	MG/G
CBC	0.1220	1.220
CBD	0.1444	1.444
CBDA	ND	ND
CBDV	ND	ND
CBG	ND	ND
CBGA	1.6601	16.601
CBN	ND	ND
Δ8-THC	ND	ND
Δ9-THC	0.2246	2.246
THCA	37.760	377.60
THCV	ND	ND
Total CBD	0.1444	1.444
Total CBG	1.4559	14.559
Total THC	33.340	333.40

Analysis Method: TP-POT-05
 By HPLC-VWD
 Total THC = (0.877 x THCA) + Δ9-THC
 Total CBD = (0.877 x CBDA) + CBD
 Total CBG = (0.877 x CBGA) + CBG
 ND = Not Detected

Prepared By: TJS
 Prep Date: 4/18/2025
 Batch ID: APR1825A-POT

Analyzed By: TJS
 Analysis Date: 4/18/2025



APPROVED BY:
JUSTIN HALL
 LAB DIRECTOR

Justin Hall
 SIGNATURE

4/29/2025
 SIGNED ON

REPORT PREPARED FOR:

TOP G

PROJECT# 25008478

LAB ID 55021165

RECEIVED DATE 4/18/2025

REPORT DATE 4/29/2025

SAMPLE NAME: Cereal Milk

PESTICIDES

PASS

PESTICIDE	ACTION LEVEL (PPB)	SAMPLE LEVEL (PPB)	PESTICIDE	ACTION LEVEL (PPB)	SAMPLE LEVEL (PPB)
Acephate	100	ND	Imidacloprid	5000	ND
Acequinocyl	100	ND	Kresoxim methyl	100	ND
Acetamiprid	100	ND	Malathion	500	ND
Aldicarb	LOD	ND	Metalaxyl	100	ND
Avermectin B1a ¹	100	ND	Methiocarb	LOD	ND
Avermectin B1b ¹	100	ND	Methomyl	1000	ND
Azoxystrobin	100	ND	Methyl-Parathion	LOD	ND
Bifenazate	100	ND	Mevinphos	LOD	ND
Bifenthrin	3000	ND	Myclobutanil	100	ND
Boscalid	100	ND	Oxamyl	500	ND
Captan	100	ND	Paclobutrazol	LOD	ND
Carbaryl	500	ND	Pentachloronitrobenzene	LOD	ND
Carbofuran	LOD	ND	Permethrin I	500	ND
Chlorantraniliprole	10000	ND	Phosmet	100	ND
Chlordane	100	ND	Piperonyl butoxide	3000	ND
Chlorfenapyr	LOD	ND	Prallethrin	100	ND
Chloromequat chloride	LOD	ND	Propicanazole	100	ND
Chlorpyrifos	LOD	ND	Propoxur	LOD	ND
Clofentezine	100	ND	Pyrethrin I	500	ND
Coumaphos	LOD	ND	Pyrethrin II	500	ND
Cyfluthrin	2000	ND	Pyridaben	100	ND
Cypermethrin	1000	ND	Spinetoram J	100	ND
Daminozide	LOD	ND	Spinetoram L	100	ND
Diazinon	100	ND	Spinosyn A ²	100	ND
Dibrom (Naled)	100	ND	Spinosyn D ²	100	ND
Dichlorvos	LOD	ND	Spiromesifen	100	ND
Dimethoate	LOD	ND	Spirotetramat	100	ND
Dimethomorph I	2000	ND	Spiroxamine	LOD	ND
Dimethomorph II	2000	ND	Tebuconazole	100	ND
Ethoprophos	LOD	ND	Thiacloprid	LOD	ND
Etofenprox	LOD	ND	Thiamethoxam	5000	ND
Etoazole	100	ND	Trifloxystrobin	100	ND
Fenhexamid	100	ND			
Fenoxycarb	LOD	ND			
Fenpyroximate	100	ND			
Fipronil	LOD	ND			
Flonicamid	100	ND			
Fludioxonil	100	ND			
Hexythiazox	100	ND			
Imazalil	LOD	ND			

Prepared By: RF Analyzed By: RF
 Prepared Date: 4/24/2025 Analyzed Date: 4/24/2025
 Analysis Batch: APR2425A-PES
 Analyzed by method TP-PES-01 on HPLC/MS/MS or GC/MS
 ND = Analyte not detected
 PPB = Parts per billion
¹Abamectin is a mixture of Avermectin B1a and Avermectin B1b
²Spinosad is a mixture of isomers Spinosyn A and Spinosyn D

APPROVED BY:
JUSTIN HALL
 LAB DIRECTOR

J. Hall
 SIGNATURE

4/29/2025
 SIGNED ON

REPORT PREPARED FOR:

TOP G

PROJECT# 25008478

LAB ID 55021165

RECEIVED DATE 4/18/2025

REPORT DATE 4/29/2025

SAMPLE NAME: Cereal Milk

METALS**PASS**

METALS FDA - CATEGORY I	ACTION LEVEL (PPM)	SAMPLE LEVEL (PPM)
Arsenic (As)	1.5	ND
Cadmium (Cd)	0.5	0.066
Lead (Pb)	0.5	0.014
Mercury (Hg)	3.0	ND

Prepared By: HB

Date Prepared: 4/24/2025

Analyzed By: HB

Analysis Date 4/25/2025

Analyzed by EPA method 6020A via ICP-OES or ICP-MS

ND = Not detected

PPM = Parts per million

APPROVED BY:
JUSTIN HALL
LAB DIRECTOR



SIGNATURE

4/29/2025

SIGNED ON

REPORT PREPARED FOR:

TOP G

PROJECT# 25008478

LAB ID 55021165

RECEIVED DATE 4/18/2025

REPORT DATE 4/29/2025

SAMPLE NAME: Cereal Milk

SAMPLE BATCH:

MICROBIALS**PASS**

	ACTION LEVEL (CFU/G)	SAMPLE LEVEL (CFU/G)
Total Coliform		ND
E. Coli	Presence	ND
Yeast & Mold		1100
Enterobacteriaceae		800
Salmonella	Presence	ND
Total Count		1100

Prepared By: PS

Date Prepared: 4/22/2025

Analyzed By: PS

Analysis Date 4/24/2025

Analyzed by COMPACTDRY method.

ND = Not detected

CFU/G = Colony forming units per gram

APPROVED BY:
JUSTIN HALL
LAB DIRECTOR

SIGNATURE

4/29/2025
SIGNED ON